



विद्यार्त्नम् महद्द्वनम्

Ref. RGIPT/JAIS/IWD/QE/2022-23/12

Date: 17.08.2022

To,

M/s [ Name of Vendor/Contractor]

Address [ Complete Address of Vendor/Contractor]

Email- .....

Contact No.....

GSTIN: .....

**Sub: Quotation enquiry for Granite Counter Slab in Reservoir Lab at AB-1, 3<sup>rd</sup> Floor, RGIPT Jais campus.**

Dear Sir,

We request you to submit your competitive rates (quotation) for Granite Counter Slab in Reservoir Lab at AB-1, 3<sup>rd</sup> Floor at RGIPT Jais campus as per the attached BOQ as **Annexure - 1**.

**Terms & Conditions:**

- a) The rate & amount should be on FOR basis.
- b) Quoted rate should be inclusive of **GST & Freight charges**.
- c) Quoted rate shall be valid for period of 1 months from the date of opening of quotation.
- d) The items should be as per specifications mentioned in the enclosed BOQ.
- e) List of preferred makes of materials approved by the Engineer-in-Charge is attached as **Annexure - 2**. In case of non-availability of these makes, the Engineer-in-Charge may allow use of alternative makes of material.
- f) The quotation should be sent to us duly **Signed and Stamped** only in **Sealed Envelope** and Super scribed as **Ref. No.: RGIPT/JAIS/IWD/QE/2022-23/12, Quotation for Granite Counter Slab in Reservoir Lab at AB-1, 3<sup>rd</sup> Floor at RGIPT Jais** by registered post or by hand to the office of The Chairman, Institute Works Department, RGIPT Jais, Amethi.
- g) The quotation should be submitted within 6 days from the date of quotation enquiry i.e., the quotation should be received on or before 22.08.2022 by 04:00 PM. Quotation received after the due date, for whatever reason, will not be considered for evaluation.
- h) The order will be awarded to the vendor, whose rate will be lowest in grand total.
- i) The Institute reserves the right to accept/reject all or any part of the offer without assigning any reason thereof.
- j) Your sealed quotation should be addressed to: **The Chairman, Institute Works Department, Rajiv Gandhi Institute of Petroleum Technology Jais, Mukhetiya More, Harbanshganj, Tiloi, Amethi, UP - 229304.**

*Haarsh Yadav*  
Executive Engineer (Civil)

Page 1 of 6

## Rajiv Gandhi Institute of Petroleum Technology, Jais, amethi

### Bill of Quantity (BOQ) for Granite Counter Slab in Reservoir Lab, AB-1, 3rd Floor

S. No.	Description	Unit	Qty.	Rate (Rs.)	Amount (Rs.)
1	Steel reinforcement for R.C.C. work including straightening, cutting, bending, placing in position and binding all complete above plinth level. Thermo-Mechanically Treated bars of grade Fe-500D or more.	kg.	165.43		
2	Centering and shuttering including strutting, propping etc. and removal of form for Lintels, beams, plinth beams, girders, bressumers and cantilevers	sqm.	12.69		
3	Reinforced cement concrete work in beams, suspended floors, roofs having slope up to 15° landings, balconies, shelves, chajjas, lintels, bands, plain window sills, staircases and spiral stair cases above plinth level up to floor five level, excluding the cost of centering, shuttering, finishing and reinforcement, with 1:1.5:3 (1 cement : 1.5 coarse sand(zone-III) derived from natural sources: 3 graded stone aggregate 20 mm nominal size derived from natural sources).	cum.	1.27		
4	Half brick masonry with common burnt clay F.P.S. (non modular) bricks of class designation 7.5 in superstructure above plinth level up to floor V level Cement mortar 1:3 (1 cement :3 coarse sand)	sqm.	6.48		
5	12 mm cement plaster of mix : 1:4 (1 cement: 4 fine sand)	sqm.	6.48		
6	15 mm cement plaster on the rough side of single or half brick wall of mix : 1:4 (1 cement: 4 fine sand)	sqm.	6.48		
7	Providing and fixing 18 mm thick gang saw cut, mirror polished, premoulded and prepolished, machine cut for kitchen platforms, vanity counters, window sills, facias and similar locations of required size, approved shade, colour and texture laid over 20 mm thick base cement mortar 1:4 (1 cement : 4 coarse sand), joints treated with white cement, mixed with matching pigment, epoxy touch ups, including rubbing, curing, moulding and polishing to edges to give high gloss finish etc. complete at all levels. Granite stone slab all colour and texture except black, Cherry/Ruby red Area of slab over 0.50 sqm	sqm.	16.58		
8	Extra for providing opening of required size & shape for wash basin/ kitchen sink in kitchen platform, vanity counter and similar location in marble/ Granite/ stone work, including necessary holes for pillar taps etc. including moulding, rubbing and polishing of cut edges etc. complete.	each	1.00		
9	Providing and applying white cement based putty of average thickness 1 mm, of approved brand and manufacturer, over the plastered wall surface to prepare the surface even and smooth complete.	sqm.	12.96		
10	Applying one coat of water thinnable cement primer of approved brand and manufacture on wall surface : Water thinnable cement primer	sqm.	12.96		

A

Page 2 of 6

## Rajiv Gandhi Institute of Petroleum Technology, Jais, amethi

### Bill of Quantity (BOQ) for Granite Counter Slab in Reservoir Lab, AB-1, 3rd Floor

S. No.	Description	Unit	Qty.	Rate (Rs.)	Amount (Rs.)
11	Wall painting with acrylic emulsion paint of approved brand and manufacture to give an even shade : Two or more coats on new work	sqm.	12.96		
12	Providing and fixing white vitreous china laboratory sink with C.I. brackets, C.P. brass chain with rubber plug, 40 mm C.P brass waste and 40mm C.P. brass trap with necessary C.P. brass unions complete, including painting of fittings and brackets, cutting and making good the wall wherever required : Size 450x300x150 mm	each	1.00		
13	Providing and fixing Chlorinated Polyvinyl Chloride (CPVC) pipes, having thermal stability for hot & cold water supply, including all CPVC plain & brass threaded fittings, i/c fixing the pipe with clamps at 1.00 m spacing. This includes jointing of pipes & fittings with one step CPVC solvent cement and the cost of cutting chases and making good the same including testing of joints complete as per direction of Engineer in Charge. Concealed work, including cutting chases and making good the walls etc. 20 mm nominal dia Pipes	mtr.	13.10		
14	Supplying, laying, jointing & fixing, testing and commissioning of PVC drainage pipes conforming to IS: 4985, 6 kg/Sq.cm. embedded in floors, walls, including jointing with cement solvent of approved make, including bends, elbows, tees, sockets and other specials, etc as per manufacturer's specification, including cutting pipes to required lengths, making connections, cutting chases or holes in walls & making good the same, testing for water tightness etc. The formation of pipe sockets by heating the pipe shall not be permitted. The joints for plain ended pipes shall be made using couplers etc all complete as per drawings specifications and direction of Engineer-In-Charge. 110 mm dia, OD	mtr.	13.10		
15	Providing & Fixing C.P. brass sink cock (Jaquar, Hindware or equivalent), all complete as per specifications and direction of Engineer-In-Charge.	each	1.00		
A	Sub-total (Sr. No. 1 to 15)				
B	GST @ 12% on sub-total (A)				
<b>Total Amount (Sr. No. A + B)</b>					



LIST OF PREFERRED MAKES

SL.NO.	MATERIALS	MANUFACTURER/BRAND/MAKE
1	CEMENT (OPC / PPC)	A.C.C., ULTRATECH, BIRLA, LAFARGE, JAYPEE CEMENT, SHREE CEMENT, J.K. CEMENT
2	WHITE CEMENT	J. K., BIRLA WHITE
3	REINFORCEMENT STEEL TMT Bars - Fe 500D or more	SAIL, RINL, JINDAL, ESSAR, JSW STEEL LTD, ISPAT, PARAS GOLD, KAMDHENU
4	CEMENT BASED WALL PUTTY	BIRLA WALL CARE, JK WHITE, ASIAN PAINTS, BERGER
5	ACRYLIC EMULSION PAINTS	ASIAN PAINTS/ ICI DULUX / NEROLAC/BERGER
6	CEMENT PRIMER	NEROLAC/BP WHITE (BERGER)/DECOPRIME-WT (ASIAN)/WHITE PRIMER (ICI)
7	VITREOUS CHINA LABORATORY SINK	PARRYWARE, HINDWARE, KOHLER, CERA
8	CPVC PIPE & FITTING	ASTRAL, SUPREME, PRINCE, ASHIRWAD
9	UPVC PIPE & FITTING	ASTRAL, SUPREME, PRINCE, ASHIRWAD
10	CP BRASS FITTING	JAQUAR, PLUMBER, KOHLAR, HINDWARE, GROHE, ROKA

A

A

W2

LOCATION OF FUME HOODS

W2

Existing Granite Counter Slab

Proposed Granite Counter Slab

0009

8100

Proposed Granite Counter Slab

**RESERVOIR LAB**  
7800 X 12930

Page 5 of 6

D

3

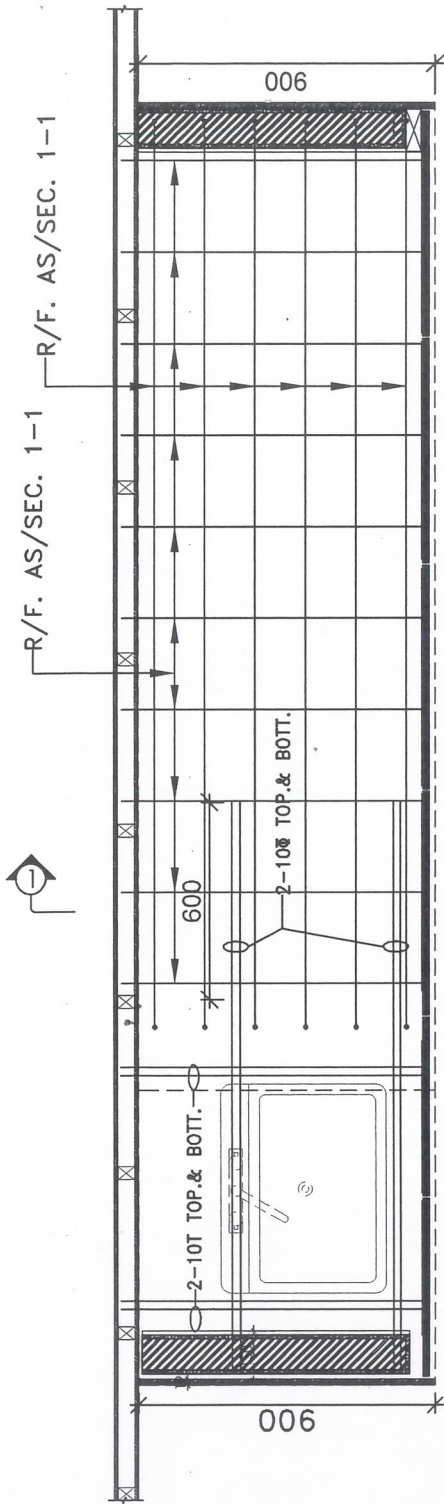

COUNTER PLAN

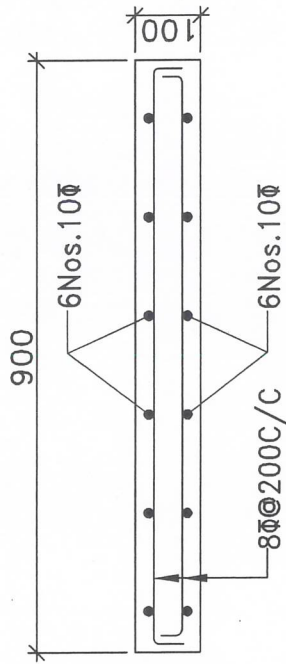

SECTION 1-1

CONC. MIX. M20

RAJIV GANDHI INSTITUTE OF PETROLEUM TECHNOLOGY, JAIS AMETHI