



**राजीव गांधी पेट्रोलियम प्रौद्योगिकी संस्थान, जायस, अमेठी-229304
उत्तर प्रदेश, भारत**

**RAJIV GANDHI INSTITUTE OF PETROLEUM TECHNOLOGY, JAIS,
AMETHI– 229304
UTTAR PRADESH, INDIA**

e-TENDER NOTICE

For

“MISCELLANEOUS CIVIL WORK AT RGIPT JAIS CAMPUS”

Rajiv Gandhi Institute of Petroleum Technology (RGIPT), Jais, Amethi, Uttar Pradesh has been established through an Act of the Parliament by the Ministry of Petroleum and Natural Gas (MoPNG), Government of India in 2008.

The Institute has been accorded the eminence of being an Institution of National Importance on the lines of the IITs. The Institute is associating with leading International Universities/ Institutions specializing in Petroleum Technology and Energy.

The Institute invites online bids for the **Miscellaneous Civil Work at RGIPT Jais Campus**.

CRITICAL DATE AND INFORMATION

Name of Work	Miscellaneous Civil Work at RGIPT, Jais Campus, Amethi
Tender No.	RGIPT/MISC. CIVIL WORK/01/2023 dated 27.03.2023
Date of Issue/publication of Tender Notice	27 March 2023, 1800 Hrs
Bid Document Download Date & Time	27 March 2023, 1800 Hrs
Pre-Bid Meeting Date, Time & Venue (Allqueries shall be discussed in the Pre- Bid Meeting.)	11 April 2023, 03:00 PM. IWD Office, Ground Floor of Hostel 'E' Block, RGIPT Jais, Amethi - 229304
Bid Submission Start Date & Time	27 March 2023, 1800 Hrs
Last Date and time of submission of Bids	18 April 2023, 1600 Hrs
Date and time of opening of Bids	19 April 2023, 1600 Hrs
Clarification Start Date	27 March 2023, 1800 Hrs
Clarification End Date	18 April 2023, 1600 Hrs
Earnest Money Deposit	Rs, 41,678/- (Rupees Forty-One Thousand Six Hundred Seventy-Eight Only)
Bid Validity Period	90 days from the date of opening
Bid Address to the	The Chairman, Institute Works Committee, Rajiv Gandhi Institute of Petroleum Technology, Mubarakpur, Mukhetia, Bahadurpur Post: Harbanshganj, Jais, Amethi – 229304
Contact person & address for communication	Name: Shri Harish Kumar Yadav, Executive Engineer (Civil), Institute Works Department, Email: executive_engineer@rgipt.ac.in Contact Nos. +91 9565993399

Notes:

1. Details regarding the tender are available on website of the Institute <https://www.rgipt.ac.in>
2. **and CPP Portal** Tender document may be downloaded from above mentioned websites. Bidders are therefore, requested to visit the websites regularly to keep themselves updated. Any

Addendum/Corrigendum will be displayed on the aforesaid websites only.

3. For submission of e-Bids, bidders are required to get themselves registered with CPP Portal.
4. Payment proof pertaining to EMD to be sent to the Institute at the address indicated below on or before bid opening date/time as mentioned in critical date sheet.
5. Tender documents received in incomplete shape or beyond the stipulated period shall not be entertained under any circumstances. The authority reserves the right to accept or reject any or all tenders without assigning any reason thereof.
6. Earnest Money Deposit (EMD) of **Rs.41,678/-** (Rupees Forty-One Thousand Six Hundred Seventy-Eight Only) in the form of NEFT/Demand Draft, Fixed Deposit Receipt issued by any Nationalized Bank in favour of “**Rajiv Gandhi Institute of Petroleum Technology, payable at Jais**”.

Bank Account Details of the Institute:

Name: Rajiv Gandhi Institute of Petroleum Technology
Bank: Bank of Baroda
Address: RGIPT Campus, Bahadurpur Jais, Amethi.
Account No. 59480100000001
IFSC Code: BARB0JAICAM (5th Character is ZERO)

ADDRESS OF THE INSTITUTE:

RAJIV GANDHI INSTITUTE OF PETROLEUM TECHNOLOGY, Mubarakpur, Mukhtia More,
Bahadurpur, Post: Harbanshganj, Jais, Amethi, Uttar Pradesh 229304, Website: www.rgipt.ac.in

INTRODUCTION

Rajiv Gandhi Institute of Petroleum Technology (RGIPT), Jais, Amethi, Uttar Pradesh has been established through an Act of the Parliament by the Ministry of Petroleum and Natural Gas (MoPNG), Government of India in 2008.

The Institute has been accorded the eminence of being an Institution of National Importance on the lines of the IITs. The Institute is associating with leading International Universities/ Institutions specializing in Petroleum Technology and Energy.

The prime objective of the Institute is to provide education, training, and research to roll out efficient human resources, and to meet the growing requirements of the Petroleum and Energy sector.

The main campus of the Institute is located at Jais, Amethi, Uttar Pradesh and B. Tech., M. Tech., MBA and Ph.D. programmes from there. The Institute has set two centres, namely- Assam Energy Institute (AEI), Sivasagar and Energy Institute, Bengaluru (EIB) to offer Diploma and M. Tech. programmes respectively.

INSTRUCTIONS FOR ONLINE BID SUBMISSION (GUIDELINE FOR BIDDER):

The bidders are required to submit soft copies of their bids electronically on the CPP Portal using valid Digital Signature Certificates. The instructions given below are meant to assist the bidders in registering on the CPP Portal, prepare their bids in accordance with the requirements and submitting their bids online on the CPP Portal.

More information useful for submitting online bids on the CPP Portal may be obtained at:

<http://eprocure.gov.in/eprocure/app>.

1. Registration

- (a) Bidders are required to enroll on the e-Procurement module of the Central Public Procurement Portal (URL: <http://eprocure.gov.in/eprocure/app> by clicking on the link "Online bidder Enrollment" on the CPP Portal which is free of charge.
- (b) As part of the enrolment process, the bidders will be required to choose a unique username and assign a password for their accounts.
- (c) Bidders are advised to register their valid email address and mobile numbers as part of the registration process. These would be used for any communication from the CPP Portal.
- (d) Upon enrolment, the bidders will be required to register their valid Digital Signature Certificate (Class II or Class III Certificates with signing key usage) issued by any Certifying Authority recognized by CCA India (e.g. Sift/ nCode / eMudhra etc.), with their profile.
- (e) Only one valid DSC should be registered by a bidder. Please note that the bidders are responsible to ensure that they do not lend their DSC's to others which may lead to misuse.
- (f) Bidder then logs in to the site through the secured log-in by entering their userID/Password and the password of the DSC/ e-Token.

2. Searching for Tender Documents

- (a) There is various search option built in the CPP Portal, to facilities bidders to search active tenders by several parameters. These parameters could include TenderID, Organization Name, location, Date Value, etc. there is also an option of advanced search for tenders, wherein the bidders may combine a number of search parameters such as Organization Name, Form of Contract, Location, Date, Other keywords etc. to search for a tender published on the CPP Portal.
- (b) Once the bidders have selected the tenders they are interested in, they may download the required documents/tender schedules. These tenders can be moved to the respective 'my Tenders' folder. This would enable the CPP Portal to intimate the bidders through SMS/e-mail in case there is any corrigendum issued to the tender document.
- (c) The bidder should make a note of the unique Tender ID assigned to each tender, in case they want to obtain any clarification/help from the Helpdesk.

3. Preparation of Bids

- (a) Bidder should consider any corrigendum published on the tender document before submitted their bids.
- (b) Please go through the tender advertisement and the tender document carefully to understand the documents required to be submitted as part of the bid. Please note the number of covers in which the bid documents must be submitted, the number of documents-including the names and content of each of the document that need to be submitted. Any deviations from these may lead to rejection of the bid.
- (c) Bidder, in advance, should get ready the bid documents to be submitted as indicated in the tender document/schedule any generally, they can be in PDF/XLS/RAR/DWF/JPG formats. Bid document may be scanned with 100 dpi with black and white option which helps in reducing size of the scanned document.
- (d) To avoid the time and effort required in uploading the same set of standard documents which are required to be submitted as a part of every bid, a provision of uploading such standard documents (e.g. PAN card copy, annual reports, auditor certificate etc.) has been provided to the bidders. Bidders can use "My space" or "Other Important Documents" area available to them to upload such documents. These documents may be directly submitted from the "My space" area while submitting a bid, and need not be upload again and again. This will lead to a reduction in the time required for bid submission process.

4. Submission of Bids

- (a) Bidder should log into the site well in advance for bid submission so that they can upload the bid in time i.e. on or before the bid submission time. Bidder will be responsible for any delay due to other issues.
- (b) The bidder has to digitally sign and upload the required bid documents one by one as indicated in the tender document.
- (c) Bidders are required to note that they should necessarily submit their financial bids in the format provided and no other format is acceptable. If the price bid has been given as a

standard BOQ format with the tender document, then the same is to be download and to be filled by all the bidders. Bidders are required to download the BoQ file, open it and complete the white colored (unprotected) cells with their respective financial quotes and other details (such as name of the bidder). No other cells should be changed. Once the details have been completed, the bidder should save it and submit it online, without changing the file name. If the BoQ file is found to be modified by the bidder, the bid will be rejected.

- (d) The server time (which is displayed on the bidders' dashboard) will be considered as the standard time for referencing the deadlines for submission of the bids by the bidders; opening of bids etc. the bidders should follow this time during bid submission.
- (e) All the documents being submitted by the bidders would be encrypted using PKI encryption techniques to ensure the secrecy of the data. The data entered cannot be viewed by unauthorized persons until the time of bid opening. The confidentiality of the bids is maintained using the secured Socket Layer 128-bit encryption technology. Data storage encryption of sensitive fields is done. Any bid document that is uploaded to the server is subjected to symmetric encryption using a system generated symmetric key. Further this key is subjected to asymmetric encryption using buyers/bid openers public keys. Overall, the uploaded tender documents become readable only after the tender opening by the authorized bid openers.
- (f) The uploaded tender documents become readable only after the tender opening by the authorized bid openers.
- (g) Upon the successful and timely submission of bids (i.e. after Clicking "Freeze Bid Submission" in the portal), the portal will give a successful bid submission message & a bid summary will be displayed with the bid no. and the date & time of submission of the bid with all other relevant details.
- (h) The bid summary has to be printed and kept as an acknowledgement of the submission of the bid, this acknowledgement may be used as an entry pass for any bid opening meetings.

5. Assistance to Bidders

- (a) Any queries relating to the tender document and the terms and conditions contained therein should be addressed to the Tender Inviting Authority for a tender or the relevant contact person indicated in the tender.
- (b) Any queries relating to the process of online bid submission or queries relating to CPP Portal in general may be directed to the 24X7 CPP Portal Helpdesk.

LIST OF DOCUMENTS TO BE UPLOADED

1. Bidder should take into account notifications, corrigendum published, if any on the tender document before submitting their bids.
2. Please go through the tender advertisement and the tender document carefully to understand the documents required to be submitted as part of the bid. Any deviations from these may lead to rejection of the bid.
3. The two-bid system (Technical Bid & Financial Bid) will be followed for this tender.
"Online Bid" shall contain (Pdf format only)

Sl. No.	Details of Documents	Documents to be Uploaded	File Format
1.	<p>The EMD of Rs.41,678/- (Rupees Forty-One Thousand Six Hundred Seventy-Eight Only) in the form of NEFT/Demand Draft, Fixed Deposit Receipt issued by any Nationalized Bank in favour of "Rajiv Gandhi Institute of Petroleum Technology, payable at Jais".</p> <p>Bank Account Details of the Institute: Name: Rajiv Gandhi Institute of Petroleum Technology</p> <p>Bank: Bank of Baroda Address: RGIPT Campus, Bahadurpur Jais, Amethi. Account No. 59480100000001 IFSC Code: BARB0JAICAM (5th Character is ZERO)</p>	<p>Payment Receipt</p> <p>(In case of EMD is required to be submitted by the bidder in the form of Demand Draft and FDR, original of the said instrument is needs to be submitted to the Office of Chairman, Institute Works Committee, Rajiv Gandhi Institute of Petroleum Technology, Jais, Amethi before last date of the opening of bid)</p>	.pdf
2.	Copy of PAN Card & GST No.	Upload – Self Attested Copy of PAN Card & GST No.	.pdf
3.	Copy of Bank Mandate Form / Cancelled Cheque	Upload – Self Attested Copy of Bank Mandate Form / Cancelled Cheque	.pdf
4.	Entire Tender Document duly signed & stamped by the bidder	Upload – Entire Tender Document duly signed & stamped	.pdf
5	Average Annual Financial Turnover during the last 3 years, ending 31st March 2022, should be at least Rs.5,00,000/- (Rupees Five Lakh only) (Annexure 1)	Enclose Annual Report in Annexure – 1, as certified by Chartered Accountant (Balance Sheet and Profit & Loss Account) for the last 3 (three) financial year's i.e., From 2019-20, 2020-21 & 2021-22)	.pdf

6	Last 3 years Income Tax Return (ITR)	Enclose the Self Attested Copy of last 3 years Income Tax Return (ITR) - (2019-20, 2020-21 & 2021-22)	.pdf
7	Details of Work of Similar Nature (Annexure 2)	Enclose – Duly filled ‘Work of Similar Nature Certificate (Annexure – 2)’	.pdf
8.	Duly Filled and Stamped “No Conviction Certificate” (Annexure 3)	Upload – Duly filled ‘No Conviction Certificate (Annexure – 3)’	.pdf

RGIPT, Jais, Amethi reserves the right to reject the bid if any of the above listed document/s is not submitted.

INSTRUCTIONS TO BIDDERS

1. Online e-Tender on Item Rate (Unit Rate) basis are hereby invited under the heading “Miscellaneous Civil Work” at RGIPT Jais Campus.
The Bid should contain all the relevant information and desired enclosures in the prescribed format along with Earnest Money Deposit (EMD).
2. The total time for carrying out the work will be 50 days. The date of commencement shall be reckoned from the date of acceptance of award letter/ work order.
3. The Earnest Money Deposit (EMD) amounting to Rs. 41,678/- (Rupees Forty-One Thousand Six Hundred Seventy-Eight Only) in the form of NEFT/ FDR/ Demand Draft in favour of ‘**Rajiv Gandhi Institute of Petroleum Technology**’ payable at ‘**Jais**’. Tender received without EMD will be invalid and rejected.
4. The EMD may be forfeited:
 - a) if the bidder withdraws the bid after bid opening during the period of validity.
 - b) Any unilateral revision in the offer made by the tenderer during the validity of the offer.
 - c) Upon non-acceptance of work order, if and when placed.
 - d) If any bidder furnishes any incorrect or false, statement/ information/document.
5. The bid security (EMD) shall be returned to the unsuccessful bidders after finalization of tender without any interest.
6. The Institute does not bind himself to accept the lowest or any tender and reserves to himself the right of accepting the whole or any part of the tender and the tenderer shall be bound to perform the same at the rates as quoted.
7. Canvassing in connection with the tenders is prohibited and the tenders submitted by the bidder who resort to canvassing are liable for rejection.
8. Tender submitted shall remain valid for 90 days from the date of opening of tender.
9. Before tendering, the tenderer shall inspect the sites to fully acquaint himself about the condition regarding accessibility of site, nature, and extent of ground working condition of site and locally including stacking of materials, installation of tools and plants (T & P) etc. conditions affecting accommodations and movement of labour etc. required for the satisfactory execution of the work contract. No claim whatsoever on such account shall be entertained by the Institute in any circumstances.
10. The clarification, if required may be obtained from the office of The Executive Engineer (Civil), Institute Works Department (IWD) on any working day (Monday

to Friday) between 11:00 Hrs. to 16:00 Hrs. from 28.03.2023 To 18.04.2023 on 9565993399.

11. RGIPT, Jais, Amethi reserve the right to accept or reject all or any bid/quotation without assigning any reason thereof.

GENERAL TERMS & CONDITIONS

1) INTERPRETATION

WORK OR WORKS:

Shall mean all work or works define in schedule of quantities, specifications and such other work or works as the contractor may be entrusted with for carrying out under this contract.

INSTITUTE:

Shall mean Rajiv Gandhi Institute of Petroleum Technology, Jais, Amethi.

ENGINEER:

Shall mean the Engineer designated by the Institute to superintend and perform other duties as indicated in the contract.

CONTRACTOR:

Shall mean the individual or firm or company, whether incorporated or not undertaking the work and shall include the legal personal representative or such individual or the persons composing such firms or company or the Successor of such firm or company and the permitted assignees of such individual or firm(s) or Company.

SITE:

Shall mean the Rajiv Gandhi Institute of Petroleum Technology, Jais, Amethi.

2) Eligibility Criteria:

To qualify in the Bid the firm should have the minimum eligibility criteria; the firm in this regard should submit the following documents-

- a) The bidder should be an Indian Registered Company under Companies Act 1956/ Proprietorship / Firm / Company of any of these. Copy of Certificate of Incorporation / Registration or any other relevant document, as applicable, should be submitted along with a copy of address proof Copy of constitution or legal status of the sole proprietorship / firm / company etc.
- b) Average Annual Financial Turnover during the last 3 years, ending 31st March 2022, should be at least Rs.5,00,000/- (Rupees Five Lakh Only). (Please submit Annual Report in Annexure – 1, as certified by Chartered Accountant (Balance Sheet and Profit & Loss Account) for the last 3 (three) financial year's i.e. From 2019-20, 2020-21 & 2021-22).
- c) The tenderers should have successfully completed similar works (Construction / Repair & Renovation of Building / Other Civil structures) during last 7 (Seven) years ending on 28th February 2023 should be either of the following: -
 - i) Three similar completed works each of costing not less than the amount equal to Rs. 6,66,844/- (Rupees Six Lakh Sixty-Six Thousand Eight Hundred Forty-Four only); or

- ii) Two similar completed works each of costing not less than the amount equal to Rs. 8,33,556/- (Rupees Eight Lakh Thirty-Three Thousand Five Hundred Fifty-Six only); or
- iii) One similar completed work costing not less than the amount equal to Rs. 13,33,689/- (Rupees Thirteen Lakh Thirty-Three Thousand Six Hundred Eighty-Nine only).

The value of executed works shall be brought to current costing level by enhancing the actual value of work at simple rate of 7% per annum; calculated from the date of completion to the date of opening of bid. This calculation shall be based on the completed day's basis.

This calculation shall be based on the completed days basis, (example If a work is completed on 30.12.2020, and the date of opening of technical bid is 31/03/2022, then the enhancement shall be for 1 years and 90 days (1 year of 2021 + 1 day of Dec 2020 + 31 days of Jan 2022 + 28 days of Feb 2022 + 30 days of March 2022) and the applicable percentage enhancement shall be (7% + 7% x 90/365).

- d) The bid should be accompanied by EMD for bid security of the amount.
 - e) Duly filed **Annexure – 3** (No Conviction Certificate).
 - f) Copy of Income Tax Return Filed Acknowledgement for last 3 (three) financial year's i.e., from 2019-20, 2020-21 & 2021-22) should be enclosed.
 - g) Copy of PAN Card.
 - h) Copy of GSTIN registration certificate.
 - i) Copy of Bank Account details
 - j) **Entire NIT duly signed & stamped by the bidder.**
- 3) Bidder is required to quote his item rates in the BOQ as attached in the tender document (Financial Bid). The rates/price quoted by contractor should be inclusive all material cost, labour, plant/machinery/tools & tackles, ladders & scaffolding required for work, freight, Insurance, Govt. duties & levies, transport/cartage of materials/labour and all other expenses not specifically mentioned but reasonably implied. No extra charges will be paid to the contractor over and above these rates. **Applicable GST rate will be added extra on overall value of contract.** It is mandatory for bidder to quote all items rate as asked for in the BOQ/ PRICE schedule. **If bidder fails to fill any of the cell in BOQ item, then overall L1 will be decided on the existing parameter and submitted rates. No extra payment will be paid because of non-full filment of rate for any of the BOQ item. Furthe the L1 bidder is bound to perform his obligations for all the BOQ items as mentioned in the BOQ against his L1 price.**
- 4) **SECURITY DEPOSIT:**
- 4.1 The contractor shall be required to deposit an amount equal to 3% of the contract

value as security deposit through Demand Draft in favour of “Rajiv Gandhi Institute of Petroleum Technology” payable at “Jais” within 7 days from the date of issuance of Work Order.

4.2 Security deposit shall be released to the contractor without interest after completion of all contractual obligations of the work based on ‘Completion Certificate’ issued by the competent authority and on submission of No Claim Certificate (**Attached as Annexure -4**) by the Contractor. The security deposit shall be valid for a period of 60 (Sixty) days beyond the period of Defect Liability Period (DLP). If required, the EMD can be converted into security deposit after submission of written application and submission of balance amount by Demand Draft.

4.3 In case of termination of contract, the security deposit shall be forfeited.

5) DEFECT LIABILITY PERIOD:

Defect Liability Period shall be 6 (Six) months from the date of completion of all contractual obligations of the work based on ‘Completion Certificate’ issued by the competent authority.

6) PRICE VARIATION:

No escalation over and above items rates quoted by the bidder shall be paid during the execution of contract.

7) COMPLETION TIME:

The total time for carrying out the work will be 50 days. The date of commencement shall be reckoned from the date of acceptance of award letter/work order. Time is the essence of the contract.

8) EXTENSION OF TIME:

If the contractor desires for extension of time in respect of completion of work, on the grounds of his having been unavoidably hindered in its execution or any other ground, he shall apply in writing to the Executive Engineer (Civil), on account of which he desires extension, as aforesaid, and the Executive Engineer (Civil) shall, in his opinion (which shall be final) reasonable grounds shown therefore, authorize such extension of time if any, which may in his opinion be necessary or proper.

9) PAYMENT TERMS & CONDITIONS:

9.1 RGIPT will not pay any mobilization advance for the work.

9.2 Payment will be paid on the basis of the actual work done, measured and approved by RGIPT upon satisfactory completion of the whole work.

10) LIQUIDATED DAMAGES: In case of delay in completion of the work, the contractor shall pay liquidated damages an amount equal to 0.5% of the contract value per week of delay subject to a maximum of 10% of contract value.

11) If any extra or substituted item appears in the work, contractor shall submit its rate analysis supported with documents which shall be approved by RGIPT. If required,

RGIPT can make its own analysis based on CPWD DSR (Delhi Schedule of Rates) document of CPWD or based on market rates for determining item rate.

- 12) The quantities mentioned in the tender are approximate. The payment shall be made on the basis of actual work executed. Variation in the quantities, if any, shall not vitiate the contract.
- 13) The contractor shall normally have to make his own arrangement for storage of materials and staying of labours. No request for accommodation of labours within the campus will be entertained under any circumstances. However, at request of contractor, a room shall be allotted for storing of materials, within the campus, depending upon the availability.
- 14) Samples of all materials and other articles required for use on the work shall be got approved from Engineer-in-Charge, RGIPT before the starting of work.
- 15) All material and article brought by the contractor to the site of work for use shall conform to the samples approved. Final decision to reject any material shall rest with the RGIPT.
- 16) Makes of various materials to be used by contractor will be according to the list of preferred makes given. No other makes will be used by the contractor. In case any material/ product does not available in the market, alternate product as per decision and approval of Engineer-in-Charge shall be used.
- 17) Contractor will arrange proper ladders and staging (for working at higher levels) at his own cost and will take all safety measures like safety belts, extra labour to hold ladders/staging etc. If it is observed that work is proceeding without adequate safety precautions, work may be stopped by Engineer-In-Charge and in such cases, contractor will be solely responsible for delay and its consequences thereof.
- 18) Detailed technical specification for miscellaneous civil work at RGIPT campus with respect to materials & workmanship and mode of measurements will be as per IS (Indian Standard) codes and CPWD (Central Public Works Department) specifications, unless mentioned otherwise.

19) LABOUR LAWS:

The contractor will abide by all the rules and regulations related to labour laws, accident, workmen compensation act, workmen insurance etc. This will be the sole responsibility of the contractor. RGIPT will not be a party at any stage in any of the disputes relating to the above. In case, RGIPT has to bear any expenditure due to non-conformance of the above provisions by the contractor, the same will be recovered from contractor's bills.

- 20) The contractor shall depute competent Engineer / Supervisor for day-to-day supervision, coordination, liaison and other works etc. The representative of the Contractor shall attend regular / required meetings to expedite the works and sort out difficulties, if any. The contractor is responsible for progress of works and for hurdles, if any, in the progress of works, attributable to the contractor.
- 21) Contractor will take due permission for entry of all his workmen in RGIPT. No unauthorized person will be allowed to work inside.

- 22) The contractor will provide for all necessary materials, tools, equipment, access ladders & scaffolding, measuring instruments and working consumables etc. needed for execution of the works. Safe custody of all such material will be contractor's sole responsibility. No extra charges will be paid for the same. Watch and Ward of all material till the system is taken over by RGIPT shall be the sole responsibility of the contractor and pilferage etc. shall be entirely to his account.
- 23) During execution of work, the contractor should follow all standard norms of safety measures/precautions as per relevant IS codes and CPWD specifications to avoid accidents/damages to man, machines, and buildings, at his own cost. Contractor will have his own arrangement to escort the labour to the nearest hospital for treatment in case any injury happens to any worker during execution of work.
- 24) No material belonging to the contractor whether consumable or non-consumable should be brought inside the RGIPT campus without proper entry at the Main Gate nor any material should be taken out without proper gate pass issued by the authorized representatives of the RGIPT.
- 25) During execution of the work, contractor should dispose off waste material on regular basis and should keep the area of work properly cordoned off and neat and clean as far as possible. After completion of work, contractor should clear the site completely of all unwanted and junk material before submitting his final bill.
- 26) RGIPT will provide free water and electricity during execution of work at one point. The contractor has to make his own arrangements for supplying power and water from that point onwards as per his requirements.

27) FORCE MAJEURE:

Conditions beyond control of either parties like war, hostility, acts of public enemy, civil commotion, sabotage, serious loss or damage by fire, explosions, epidemics, strikes, lockouts or acts of God come under the legal concept of Force Majeure (FM). Delays in performance of contractual obligations under influence of FM conditions are condonable by the other party without any right to termination or damages, provided, notice of the happening of any such event is given by the affected party to the other within 7 (seven) days from the date of occurrence. Works under the contract shall be resumed as soon as practicable after such event has come to an end or ceased to exist. However, if such event continues for a period exceeding 90 days, either party may at its option terminate the contract by giving notice to the other party.

28) ARBITRATION:

All disputes or differences whatsoever arising among the parties under and/or in connection with and/or in respect of this tender shall be referred to and decided by a sole arbitrator, who shall be appointed by the Competent Authority, RGIPT. The arbitration shall be conducted in accordance with Arbitration and Conciliation Act of 1996, along with its relevant amendments and the venue of the arbitration shall be in RGIPT, Jais, Amethi. The proceedings of arbitration shall be in English language.

SCOPE OF WORK

Scope of work will consist of Aluminium Partition Work on 2nd & 3rd Floor of CSE Department & 3rd Floor of Admin. Block, Granite RCC Counter Slab in IPC lab, and Wooden Shelve inside IPC lab & Bio Conversion Engineering lab which shall be carried out as per attached drawing.

LIST OF PREFERRED MAKES

SL.NO.	MATERIALS	MANUFACTURER/BRAND/MAKE
1	CEMENT (OPC / PPC)	A.C.C., ULTRATECH, BIRLA, LAFARGE, JAYPEE CEMENT, SHREE CEMENT, J.K. CEMENT, PRISM CEMENT, AMBUJA
2	WHITE CEMENT	J. K. WHITE, BIRLA WHITE
3	REINFORCEMENT STEEL TMT Bars – Fe 500D or more	SAIL, RINL, JINDAL, ESSAR, JSW STEEL LTD, ISPAT, PARAS GOLD, KAMDHENU
4	STRUCTURAL STEEL	SAIL, RINL, JINDAL, ESSAR, JSW STEEL LTD, ISPAT, PRAKASH SURYA
5	PRELAM PARTICLE BOARD	ACTION TESA, MERINO, ARCHIDPLY, GREEN, CENTURY
6	LAMINATES	ACTION TESA, MERINO, ARCHIDPLY, GREENLAM, CENTURY
7	PLYWOOD	GREENPLY, CENTURY, MERINO, ARCHIDPLY, GREENPANEL
8	GYPSON BOARD, METAL FRAME & ACCESSORIES	LAFARGE BORAL GYPSON INDIA PVT. LTD., SAINT GOBAIN GYPROC INDIA LTD.
9	CALCIUM SILICATE BOARD	SAINT GOBAIN, RAMCO HILUX, METROC
10	GLAZED CERAMIC TILES	KAJARIA, SOMANY, NITCO, JOHNSON, RAK, RESTILE
11	SS SOFT CLOSING SPRING HINGES	DORMAKABA, HAFELE, OZONE, EBCO, DORSET, KICH, GODREJ
12	DOOR CLOSER, DOOR LOCK	GODREJ, DORMAKABA, DORSET, KICH, OZONE

13	ALUMINIUM SECTION	HINDALCO, JINDAL, & INDIAN ALUMINIUM CO.
14	CLEAR/ FLOAT/ FROSTED GLASS	SAINT GOBAIN, AIS, MODIGUARD
15	CEMENT BASED WALL PUTTY	BIRLA WALL CARE, JK WHITE, ASIAN PAINTS, NEROLAC
16	CEMENT PRIMER	ASIAN (DECOPRIME WT), BERGER (BP WHITE), NEROLAC, ICI (WHITE PRIMER)
17	ACRYLIC EMULSION PAINT	ASIAN PAINTS, BERGER, NEROLAC, ICI DULUX
18	SYNTHETIC ENAMEL PAINT	ASIAN PAINTS, BERGER, NEROLAC, ICI DULUX
19	CPVC PIPE & FITTING	ASTRAL, SUPREME, PRINCE, ASHIRWAD
20	PVC/ UPVC PIPE & FITTING	ASTRAL, SUPREME, PRINCE, ASHIRWAD
21	CP BRASS FITTING	JAQUAR, PLUMBER, KOHLAR, HINDWARE, GROHE, ROKA
22	SANITARY WARE, FITTING, & ACCESSORIES	KERVIT (KAJARIA), CERA, JAQUAR, PARRYWARE, & HINDWARE
23	SCREW	GOOD QUALITY STAINLESS STEEL (SS) SCREW
24	SILICON SEALANTS	DOW CORNING, WACKER, GE SILICON, PIDILITE

Note: Makes of miscellaneous civil items to be supplied by vendor will be according to the list of above preferred makes given. No other makes will be supplied by vendor. In case any material/ product does not available in the market, alternate product as per decision and approval of Engineer-in-Charge shall be supplied by the vendor.

Annexure- 1

AVERAGE ANNUAL FINANCIAL TURNOVER

Turnover of the Bidder in last 3 years (Please submit CA certified copy of Annual Reports)

Year	Annual Report Submitted (Yes / No)	Turnover in Rs. (Lakh)	Profit/ Loss
2019-2020			
2020-2021			
2021-2022			
Total			
Average			

DETAILS OF WORK OF SIMILAR NATURE

Details of similar work / order executed during last 7 years ending 28.02.2023
(Please submit copy of completion certificate from the client.)

S. No.	Name of Work	Authority under whom the work has been executed	Agreement / acceptance letter reference with date of issue	Value of work as per agreement/ acceptance	Date of actual completion of work / extended date of completion	Value of the work completed	Supporting Document

NO CONVICTION CERTIFICATE

(On company letterhead)

This is to certify that _____ (Name of the firm/organization),
having _____ registered _____ office _____ at
_____ (Address of the
registered office) has never been blacklisted or restricted to apply for any such
activities by any Central / State Government Department /Semi Government
department/ PSU/ Autonomous bodies or Court of law anywhere in the country.

Yours faithfully,
Signatures

Name of Vendor or Officer Authorised
to sign on behalf of Vendor

(Company stamp)

Date:

Place:

NO CLAIM CERTIFICATE

(On company letterhead)

To,

(Contract Executing Officer)

Procuring Entity

Sub: Contract Agreement no. dated for the work of..... We have received the sum of Rs..... (Rupees only) in full and final settlement of all the payments due to us for the work of under the abovementioned contract agreement, between us and Rajiv Gandhi Institute of Petroleum Technology. We hereby unconditionally, and without any reservation whatsoever, certify that with this payment, we shall have no claim whatsoever, of any description, on any account, against Procuring Entity, against aforesaid contract agreement executed by us. We further declare unequivocally, that with this payment, we have received all the amounts payable to us, and have no dispute of any description whatsoever, regarding the amounts worked out as payable to us and received by us, and that we shall continue to be bound by the terms and conditions of the contract agreement, as regards performance of the contract.

Yours faithfully,

Signatures

Name of Contractor or Officer Authorised
to sign the contract documents on behalf of contractor
(Company stamp)

Date:

Place:

Check List

Sl. No.	Particulars	Yes/No (Bidders to tick Yes/No)
1	EMD of Rs. 41,678/- (Rupees Forty-One Thousand Six Hundred Seventy-Eight Only)	Yes / No
2	PAN No, GSTIN No., Bank Account details	Yes / No
3	Copy of Income Tax Return Filed Acknowledgement	Yes / No
4	Copy of Annual Financial Turnover	Yes / No
5	Copy of Similar Nature of Work	Yes / No
6	Copy of No Conviction Certificate	Yes / No
7	BOQ (duly filled with quoted rate and amount of each item)	Yes / No
8	Entire NIT, Tender Document & other paper duly signed & stamped	Yes / No

DRAWING

CSE DEPARTMENT, 2ND FLOOR PLAN

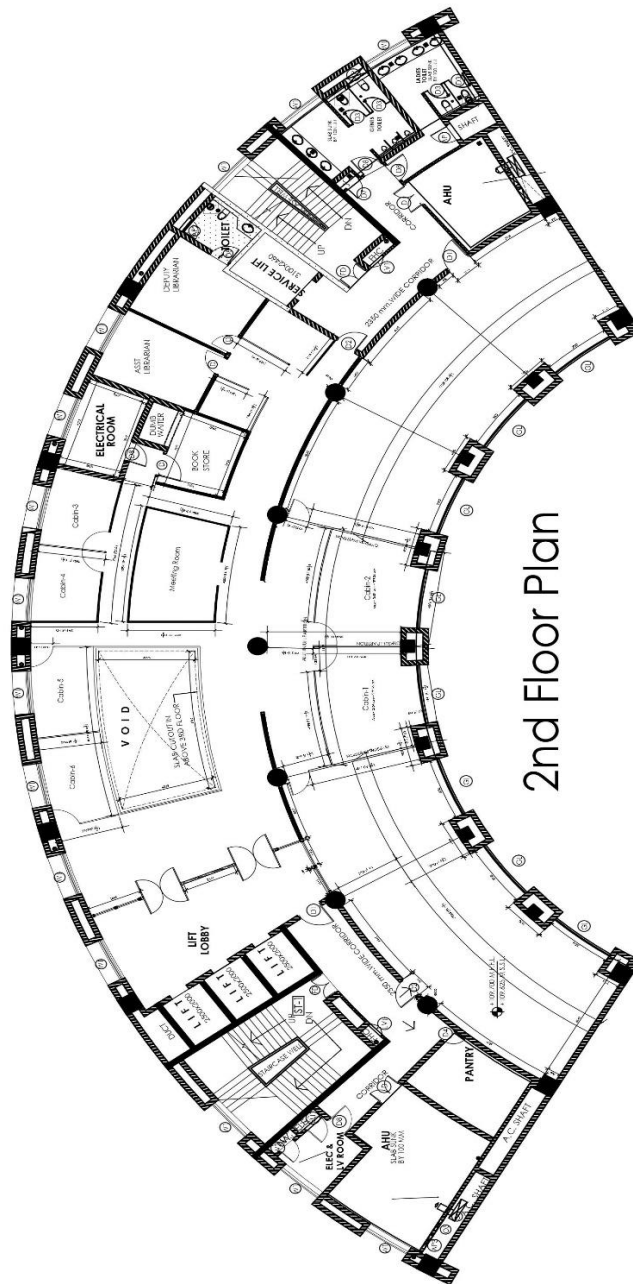

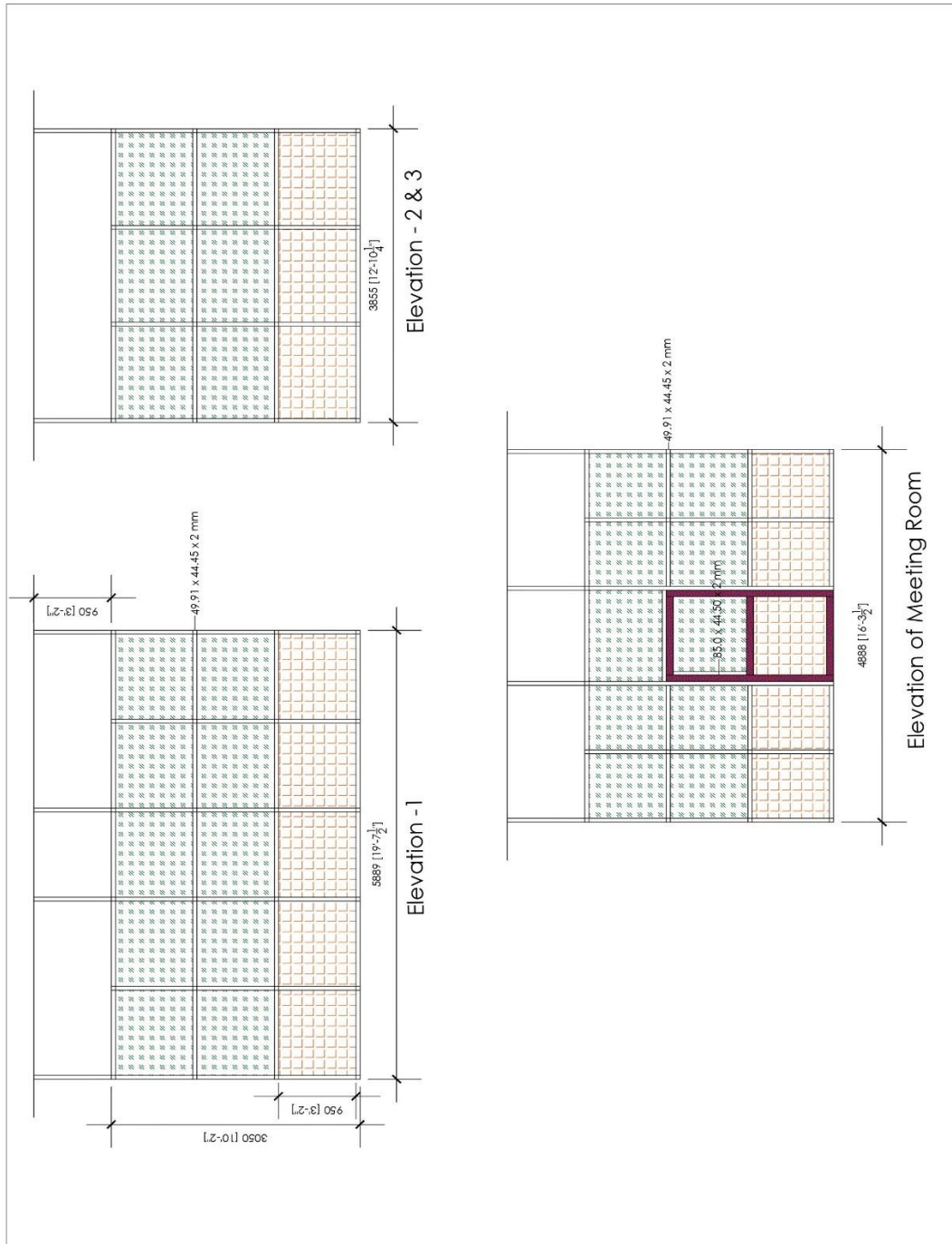

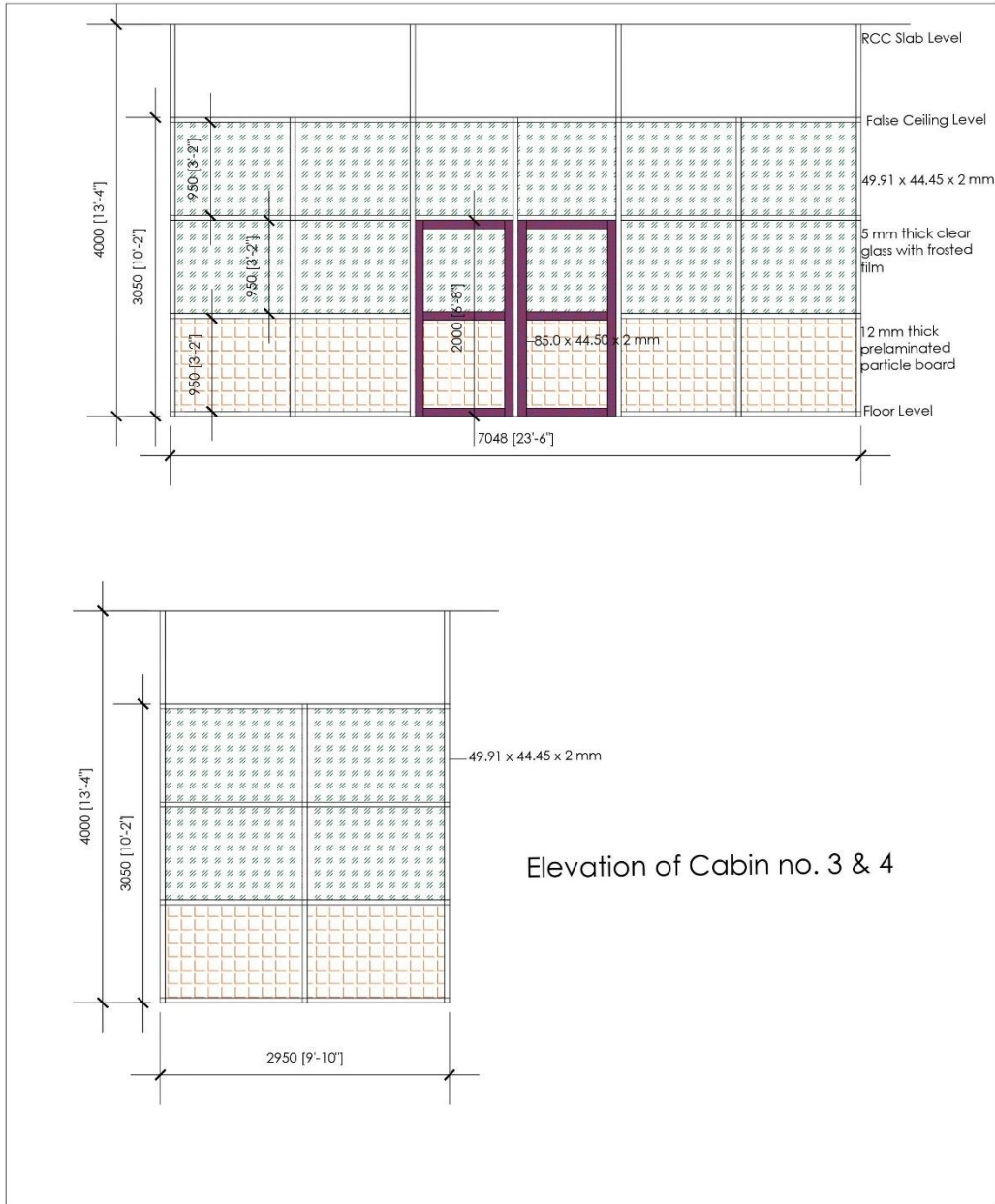

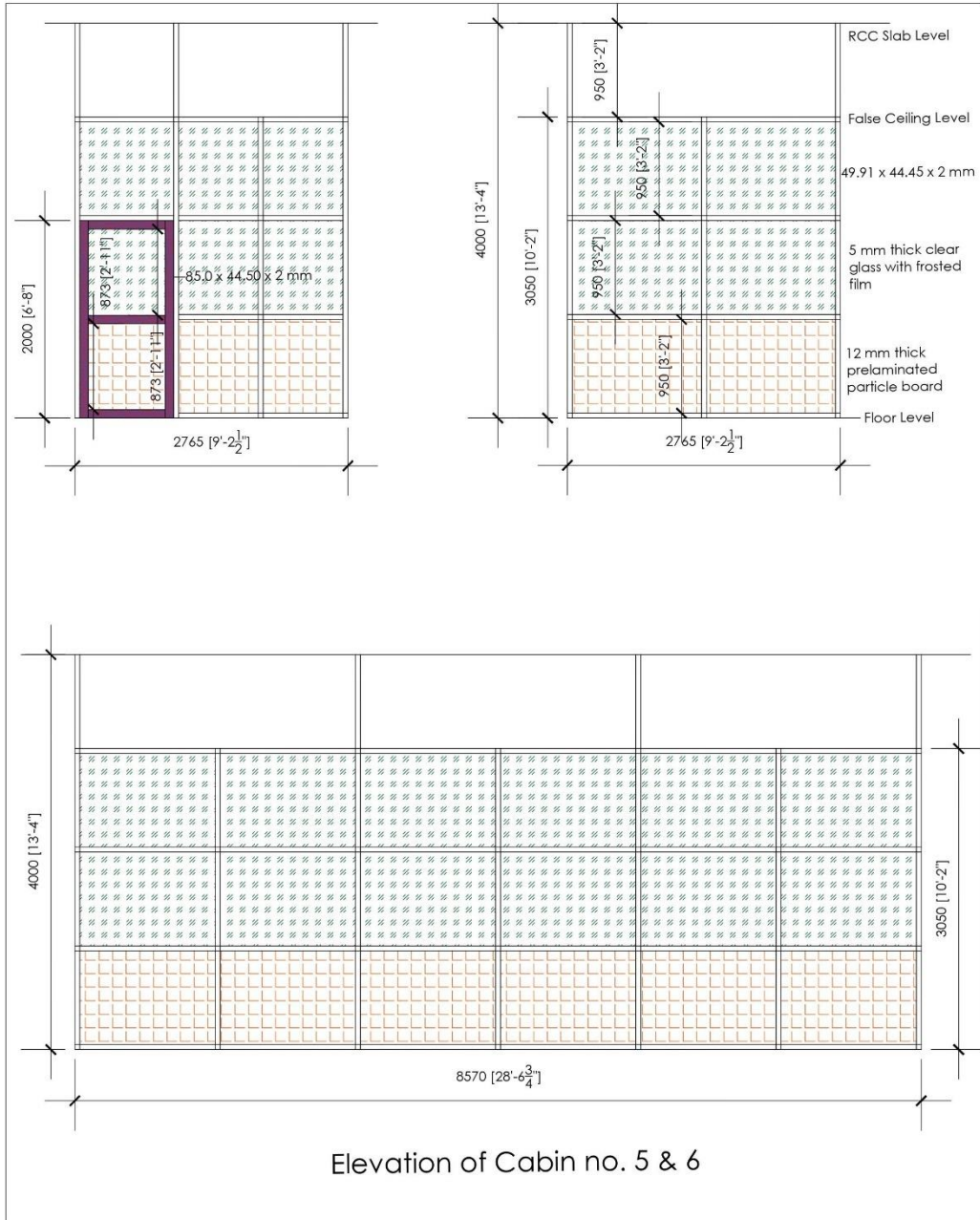

Elevation of Cabin no. 5 & 6

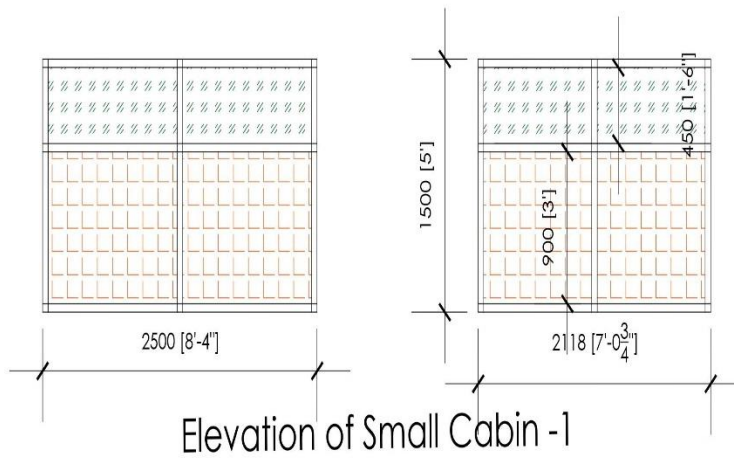

Elevation of Small Cabin - 1

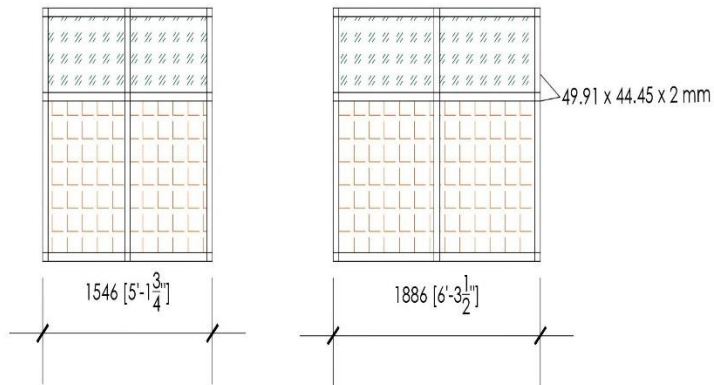

Elevation of Small Cabin - 2

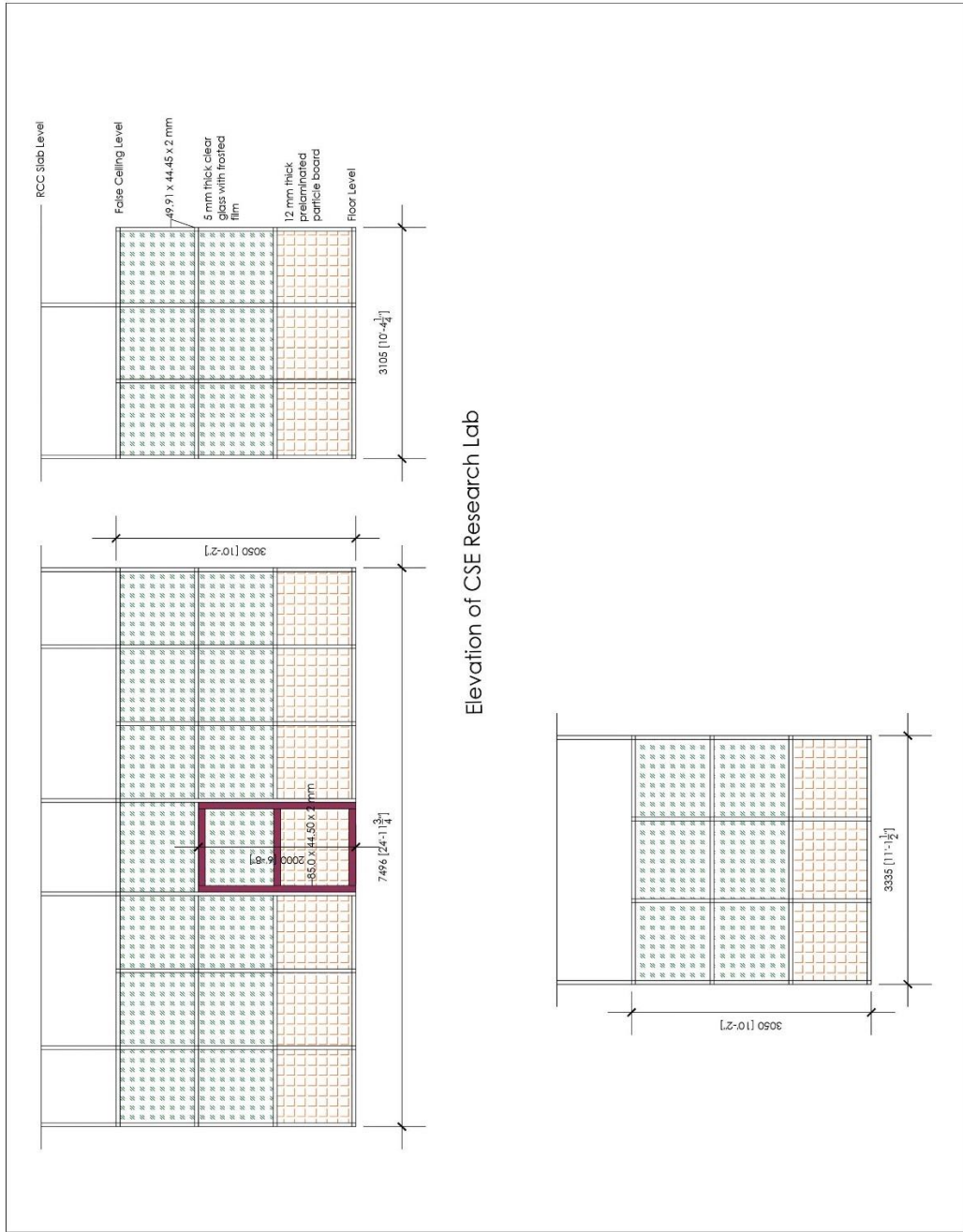

Elevation of CSE Research Lab

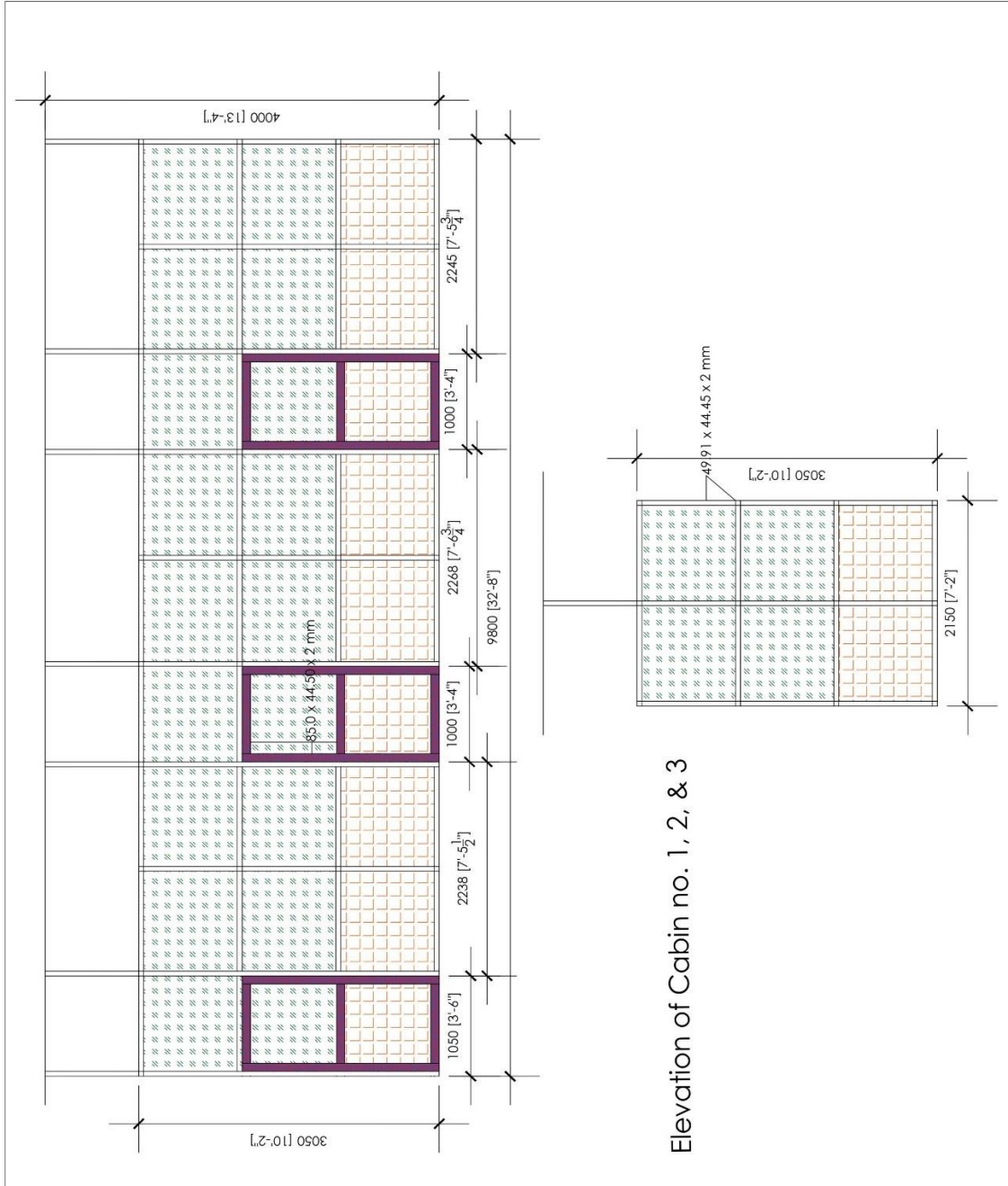

Elevation of Cabin no. 1, 2, & 3

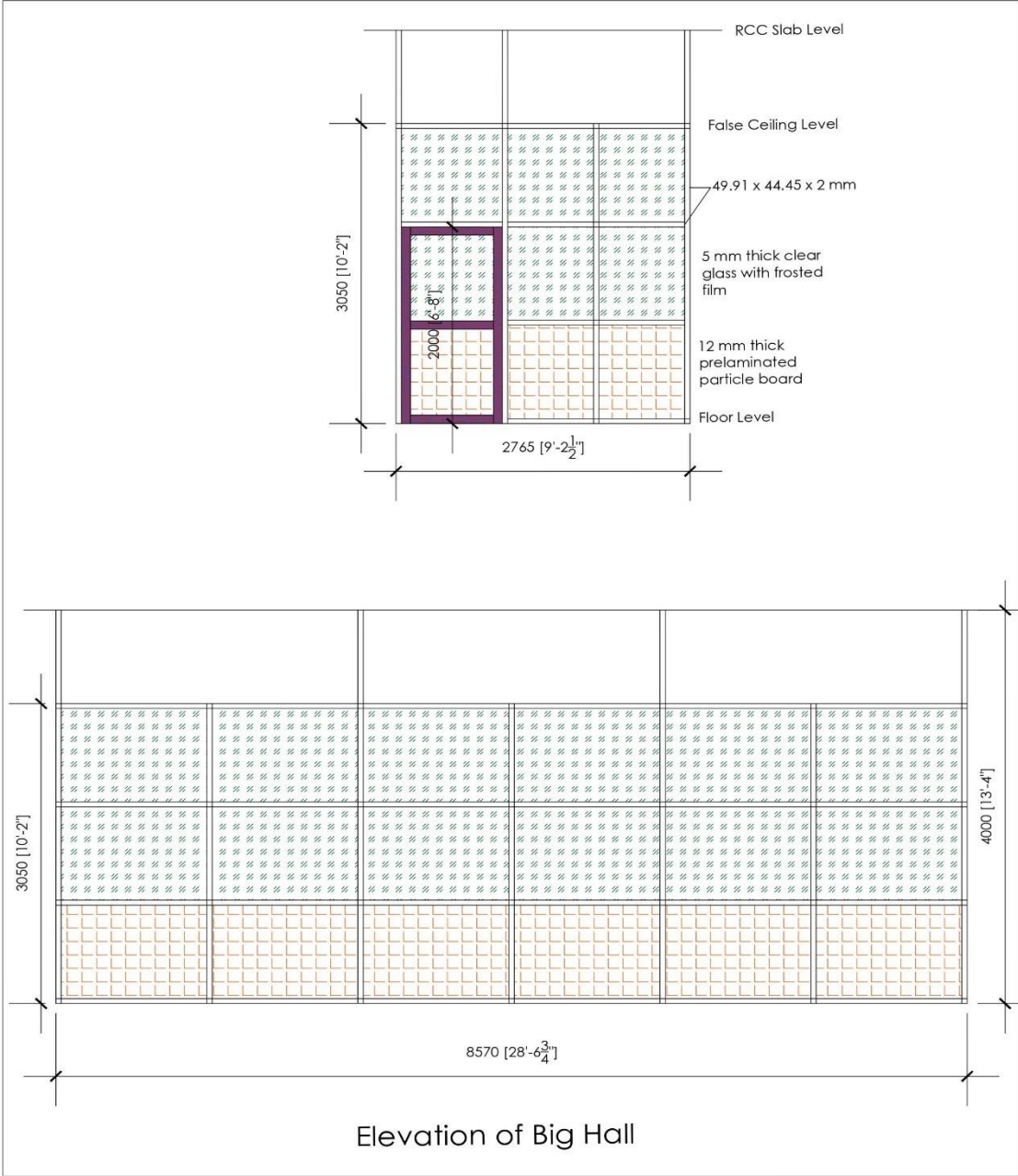

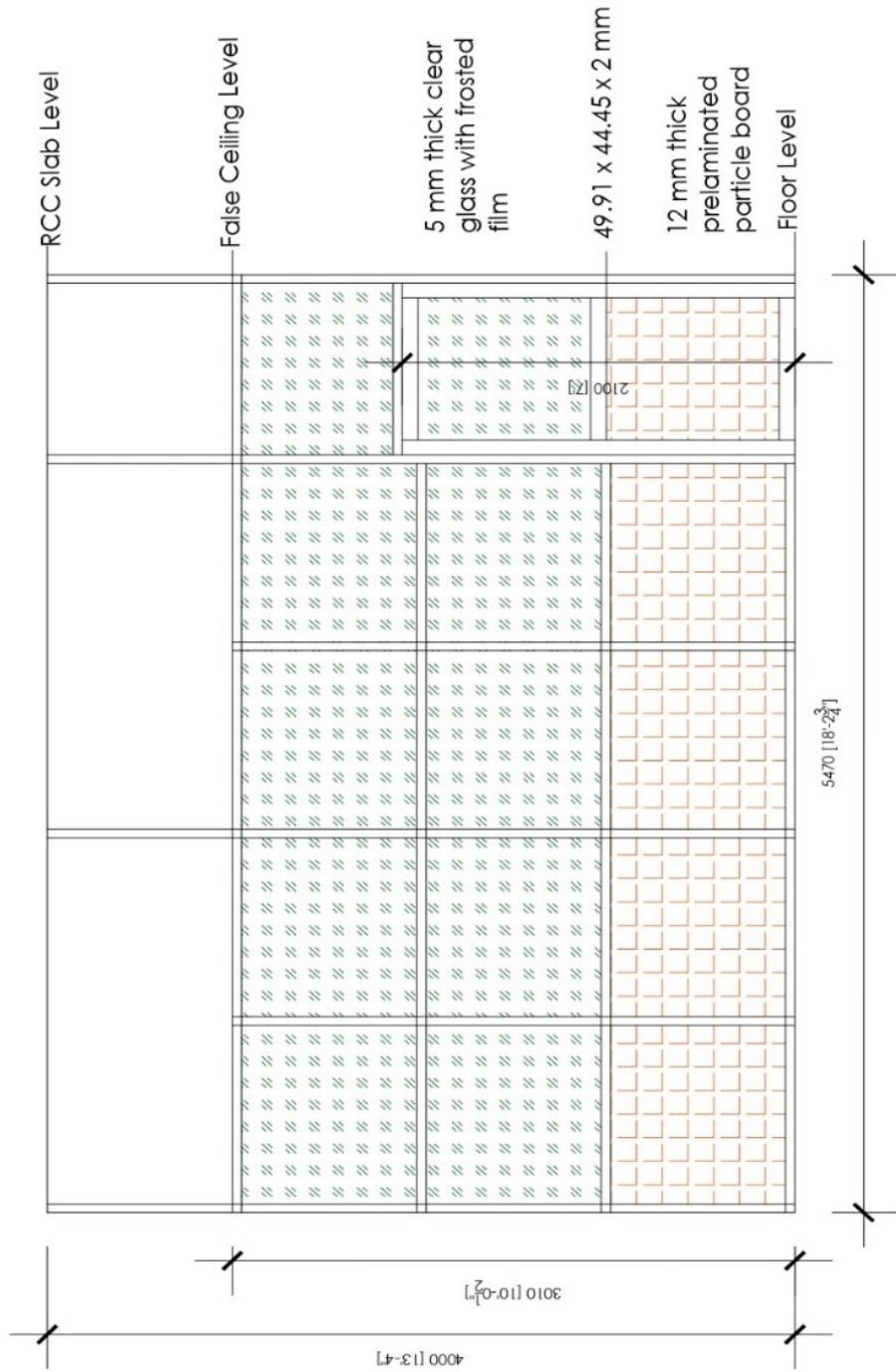

Elevation of Admin. Block Cabin

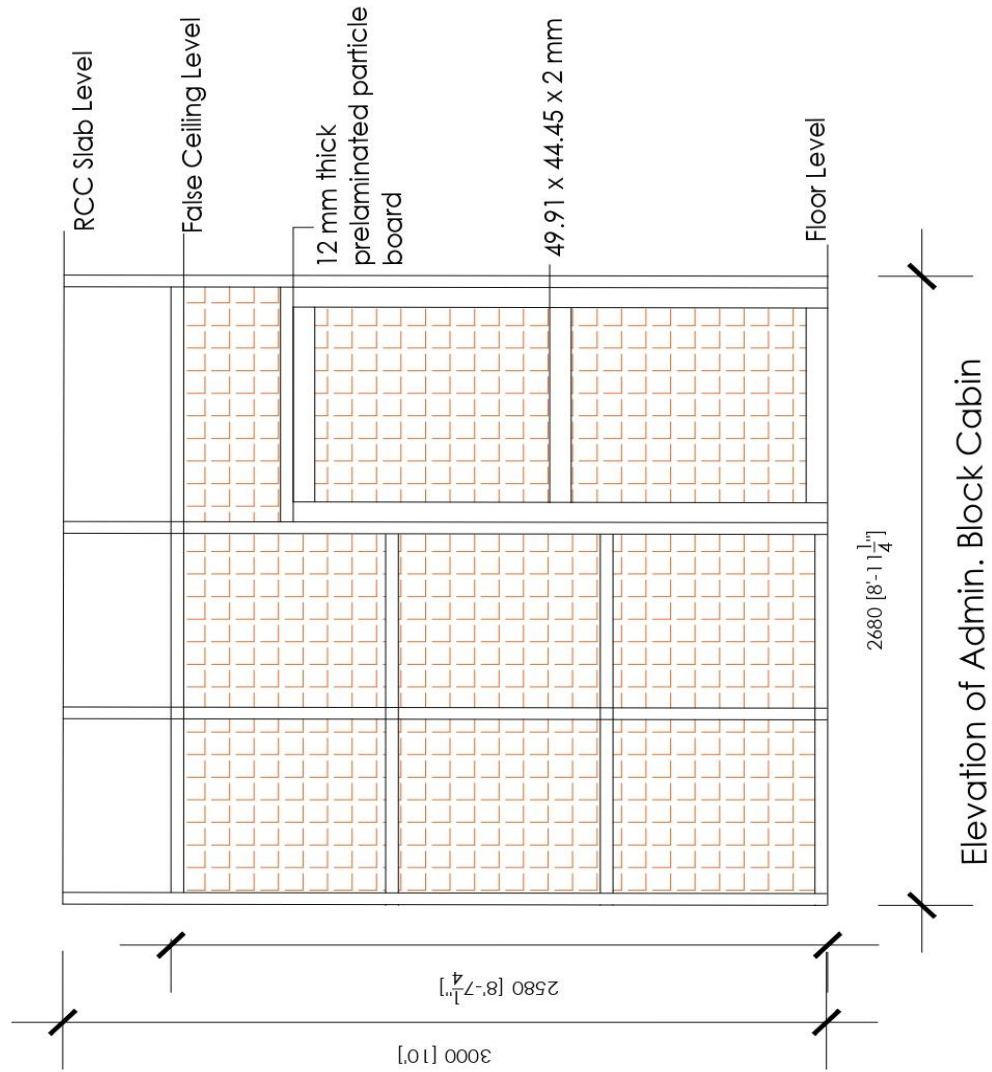

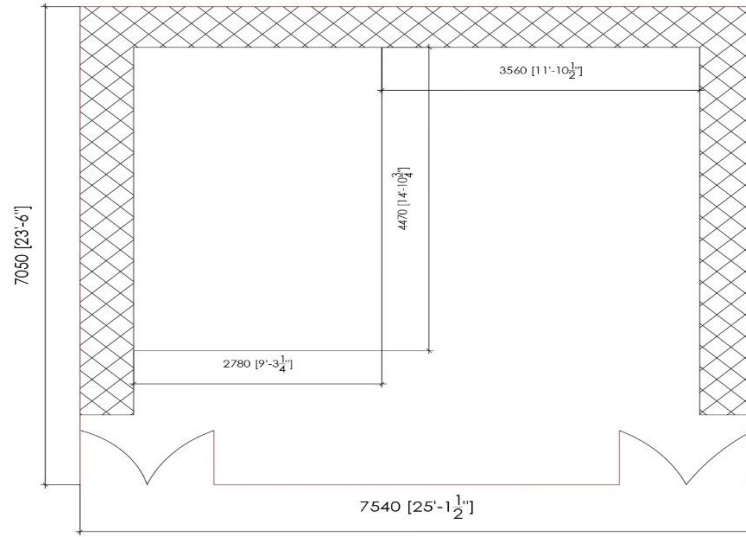

Bio Conversion Engg. Lab

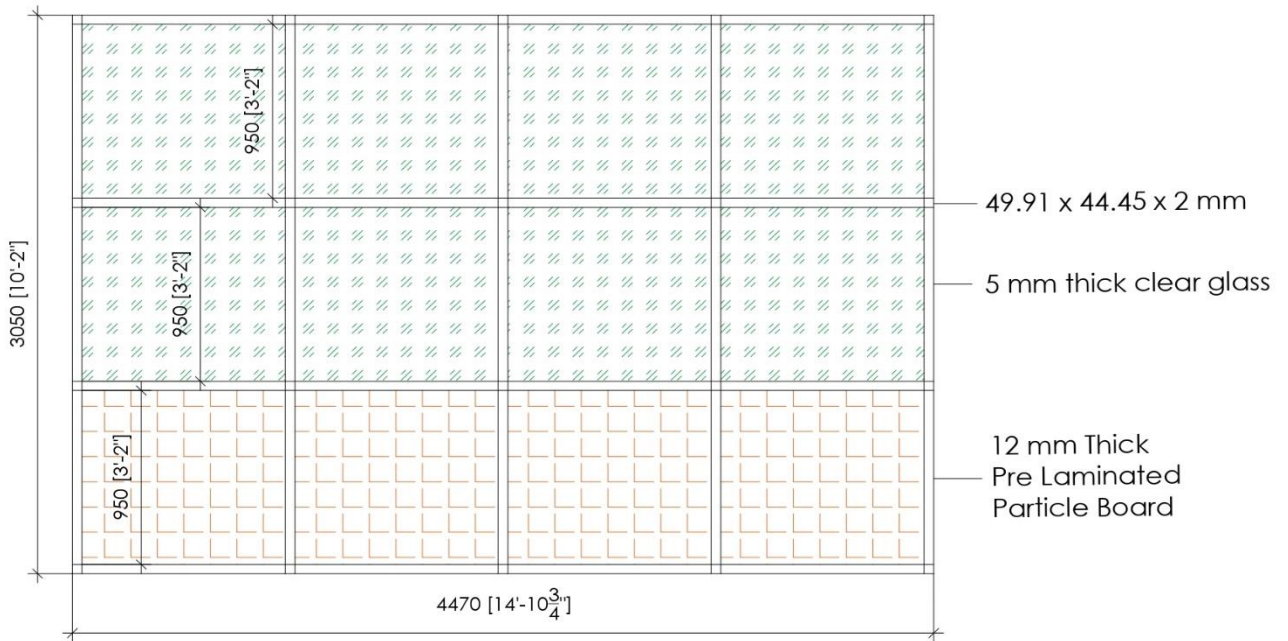

Elevation (A) of Aluminium Partition work

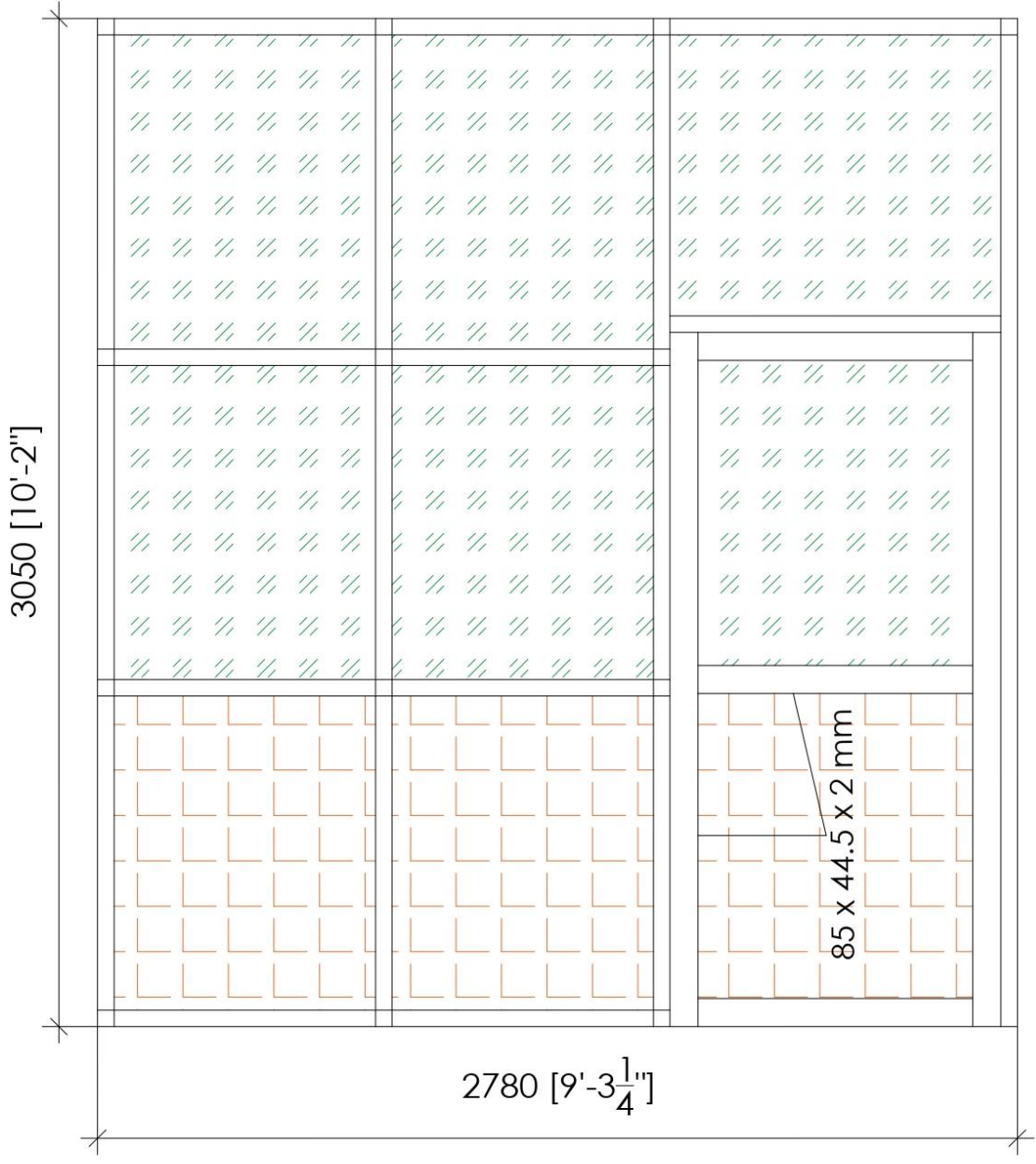

Elevation (B) of Aluminium Partition work

Bill of Quantity (BOQ) Format for Financial Bid

Miscellaneous Civil Work at RGIPT Jais Campus

S. No.	Description	Unit	Quantity	Rate without GST (Rs.)	Total Amount without GST (Rs.)
1	Steel reinforcement for R.C.C. work including straightening, cutting, bending, placing in position and binding all complete above plinth level. Thermo-Mechanically Treated bars of grade Fe-500D or more.	kg	84.11	-	-
2	Centering and shuttering including strutting, propping etc. and removal of form for Lintels, beams, plinth beams, girders, bressumers and cantilevers	sqm	7.82	-	-
3	Reinforced cement concrete work in beams, suspended floors, roofs having slope up to 15° landings, balconies, shelves, chajjas, lintels, bands, plain window sills, staircases and spiral stair cases above plinth level up to floor five level, excluding the cost of centering, shuttering, finishing and reinforcement, with 1:1.5:3 (1 cement : 1.5 coarse sand(zone-III) derived from natural sources: 3 graded stone aggregate 20 mm nominal size derived from natural sources).	cum	0.67	-	-
4	Half brick masonry with common burnt clay F.P.S. (non modular) bricks of class designation 7.5 in superstructure above plinth level up to floor V level Cement mortar 1:3 (1 cement :3 coarse sand)	sqm	12.10	-	-
5	Providing and fixing 18 mm thick gang saw cut, mirror polished, premoulded and prepolished, machine cut for kitchen platforms, vanity counters, window sills, facias and similar locations of required size, approved shade, colour and texture laid over 20 mm thick base cement mortar 1:4 (1 cement : 4 coarse sand), joints treated with white cement, mixed with matching pigment, epoxy touch ups, including rubbing, curing, moulding and polishing to edges to give high gloss finish etc. complete at all levels. Granite stone slab all colour and texture except black, Cherry/Ruby red Area of slab over 0.50 sqm	sqm	11.63	-	-
6	Extra for providing opening of required size & shape for wash basin/ kitchen sink in kitchen platform, vanity counter and similar location in marble/ Granite/ stone work, including necessary holes for pillar taps etc. including moulding, rubbing and polishing of cut edges etc. complete.	each	2.00	-	-

7	Providing and fixing 1st quality ceramic glazed wall tiles conforming to IS: 15622 (thickness to be specified by the manufacturer), of approved make, in all colours, shades except burgundy, bottle green, black of any size as approved by Engineer-in-Charge, in skirting, risers of steps and dados, over 12 mm thick bed of cement mortar 1:3 (1 cement : 3 coarse sand) and jointing with grey cement slurry @ 3.3kg per sqm, including pointing in white cement mixed with pigment of matching shade complete.	sqm	1.35	-	-
8	Providing and fixing sliding arrangement in racks/cupboards/cabinets shutter by with stainless steel rollers to run inside C or E aluminium channel section (The payment of C or E channel shall be made separately)	each	40.00	-	-
9	Providing and fixing 2mm thick 16 to 19mm wide PVC edge binding tape of approved quality for cupboard/wardrobe shutters including necessary synthetic resin hot pressed to edges on binding machine etc. complete as per directions of Engineer- in-charge.	meter	85.98	-	-
10	Providing and fixing stainless steel fancy handle of approved make fixed with SS screws etc. complete as per direction of Engineer-in-charge 200 mm	each	6.00	-	-
11	Providing and fixing stainless steel soft closing spring hinges at 0 degree hinges (hydraulic type) of approved make/brand to cupboard shutters with full threaded steel screws including making necessary recess in board and finished etc. complete as per direction of Engineer-in-charge.	each	12.00	-	-
12	Providing and fixing aluminium extruded section body tubular type universal hydraulic door closer (having brand logo with ISI, IS : 3564, embossed on the body, door weight upto 36 kg to 80 kg and door width from 701 mm to 1000 mm), with double speed adjustment with necessary accessories and screws etc. complete.	each	14.00	-	-
13	Providing and fixing aluminium handles, ISI marked, anodised (anodic coating not less than grade AC 10 as per IS : 1868) transparent or dyed to required colour or shade, with necessary screws etc. complete : 125mm	each	28.00	-	-
14	Providing and fixing aluminium hanging floor door stopper, ISI marked, anodised (anodic coating not less than grade AC 10 as per IS : 1868) transparent or dyed to required colour and shade, with necessary screws etc. complete. Twin rubber stopper	each	12.00	-	-

15	Providing and fixing bright finished 100 mm mortice lock with 6 levers without pair of handles of approved quality for aluminum door , with necessary screws etc complete as per direction of Engineer-in-charge	each	15.00	-	-
16	Structural steel work in single section, fixed with or without connecting plate, including cutting, hoisting, fixing in position and applying a priming coat of approved steel primer all complete.	kg	323.46	-	-
17	Providing and fixing false ceiling at all height including providing and fixing of frame work made of special sections, power pressed from M.S. sheets and galvanized with zinc coating of 120 gms/sqm (bothside inclusive) as per IS : 277 and consisting of angle cleats of size 25 mm wide x 1.6 mm thick with flanges of 27 mm and 37mm, at 1200 mm centre to centre, one flange fixed to the ceiling with dash fastener 12.5 mm dia x 50mm long with 6mm dia bolts, other flange of cleat fixed to the angle hangers of 25x10x0.50 mm of required length with nuts & bolts of required size and other end of angle hanger fixed with intermediate G.I. channels 45x15x0.9 mm running at the spacing of 1200 mm centre to centre, to which the ceiling section 0.5 mm thick bottom wedge of 80 mm with tapered flanges of 26 mm each having lips of 10.5 mm, at 450 mm centre to centre, shall be fixed in a direction perpendicular to G.I. intermediate channel with connecting clips made out of 2.64 mm dia x 230 mm long G.I. wire at every junction, including fixing perimeter channels 0.5 mm thick 27 mm high having flanges of 20 mm and 30 mm long, the perimeter of ceiling fixed to wall/partition with the help of rawl plugs at 450 mm centre, with 25mm long dry wall screws @ 230 mm interval, including fixing of gypsum board to ceiling section and perimeter channel with the help of dry wall screws of size 3.5 x 25 mm at 230 mm c/c, including jointing and finishing to a flush finish of tapered and square edges of the board with recommended jointing compound , jointing tapes , finishing with jointing compound in 3 layers covering upto 150 mm on both sides of joint and two coats of primer suitable for board, all as per manufacturer's specification and also including the cost of making openings for light fittings, grills, diffusers, cutouts made with frame of perimeter channels suitably fixed, all complete as per drawings, specification and direction of the Engineer in Charge but excluding the cost of painting with : 12.5 mm thick tapered edge gypsum moisture resistant board	sqm	20.00	-	-

18	<p>Providing & fixing false ceiling at all height including providing & fixing of framework made of special section, power pressed from M.S. sheets and galvanised with zinc coating of 120 gms/sqm (both side inclusive) as per IS : 277 and consisting of angle cleat of size 25mm wide x 1.6mm thick with flanges of 27mm and 37mm, at 1200mm c/c, one flange fixed to the ceiling with dash fastener 12.5mm dia x 50mm long with 6mm dia bolts, other flange of cleat fixed to the angle hangers of 25 x10 x0.50mm of required length with nuts & bolts of required size and other end of angle hanger fixed with intermediate G.I channels 45 x15 x 0.90mm running at the spacing of 1200 mm c/c, to which the ceiling section 0.5mm thick bottom wedge of 80mm with tapered flanges of 26 mm each having lips of 10.5mm, at 450mm c/c, shall be fixed in a direction perpendicular to G.I intermediate channel with connecting clip made out of 2.64mm dia x 230mm long G.I wire at every junction, including fixing perimeter channels 0.50mm thick 27mm high having flanges of 20mm and 30mm long, the perimeter of ceiling fixed to wall/ partitions with the help of Rawl plugs at 450mm centre, with 25mm long dry wall screws @ 230mm interval, including fixing of Calcium Silicate Board to ceiling section and perimeter channels with the help of dry wall screws of size 3.5 x25mm at 230mm c/c, including jointing & finishing to a flush finish of tapered and square edges of the board with recommended jointing compounds, jointing tapes, finishing with jointing compounds in three layers covering up to 150mm on both sides of joints and two coats of primer suitable for boards, all as per manufacture's specification and also including the cost of making opening for light fittings, grills, diffusers, cut outs made with frame of perimeter channels suitably fixed, all complete as per drawings, specification and direction of the Engineer in charge but excluding the cost of painting</p> <p style="text-align: right;">with:</p> <p>8 mm thick Calcium Silicate Board made with Calcareous & Siliceous materials reinforced with cellulose fiber manufactured through autoclaving process.</p>	sqm	2.10	-	-
19	12 mm cement plaster of mix: 1:4 (1 cement: 4 fine sand)	sqm	12.10	-	-
20	15 mm cement plaster on the rough side of single or half brick wall of mix: 1:4 (1 cement: 4 fine sand)	sqm	4.08	-	-
21	Providing and applying white cement based putty of average thickness 1 mm, of approved brand and manufacturer, over the plastered wall surface to prepare the surface even and smooth complete.	sqm	14.85	-	-

22	Applying one coat of water thinnable cement primer of approved brand and manufacture on wall surface: Water thinnable cement primer	sqm	14.85	-	-
23	Wall painting with acrylic emulsion paint of approved brand and manufacture to give an even shade: Two or more coats on new work	sqm	14.85	-	-
24	Painting with synthetic enamel paint of approved brand and manufacture to give an even shade: Two or more coats on new work	sqm	11.35	-	-
25	Dismantling tile work in floors and roofs laid in cement mortar including stacking material within 50 metres lead. For thickness of tiles 10 mm to 25 mm	sqm	8.80	-	-
26	Dismantling aluminium/ Gypsum partitions, doors, windows, fixed glazing and false ceiling including disposal of unserviceable material and stacking of serviceable material within 50 meters lead as directed by Engineer-in-charge.	sqm	76.12	-	-
27	Providing and fixing P.V.C. waste pipe for sink or wash basin including P.V.C. waste fittings complete. Flexible pipe 32 mm dia	each	2.00	-	-
28	Providing and fixing wash basin with C.I. brackets, 15 mm C.P. brass pillar taps, 32 mm C.P. brass waste of standard pattern, including painting of fittings and brackets, cutting and making good the walls wherever require: White Vitreous China Flat back wash basin size 550x400 mm with single 15mm C.P. brass pillar tap	each	2.00	-	-
29	Providing and fixing Chlorinated Polyvinyl Chloride (CPVC) pipes, having thermal stability for hot & cold-water supply, including all CPVC plain & brass threaded fittings, including fixing the pipe with clamps at 1.00 m spacing. This includes jointing of pipes & fittings with one step CPVC solvent cement and testing of joints complete as per direction of Engineer in Charge. Internal work - Exposed on wall 20 mm nominal dia Pipes	meter	13.00	-	-
30	Providing and fixing ball valve (brass) of approved quality, High or low pressure, with plastic floats complete: 20 mm nominal bore	each	1.00	-	-
31	Providing and fixing aluminium work for doors, windows, ventilators and partitions with extruded built up standard tubular sections/ appropriate Z sections and other sections of approved make conforming to IS: 733 and IS: 1285, fixing with dash fasteners of required dia and size, including necessary filling up the gaps at junctions, i.e. at top, bottom and sides with required EPDM rubber/ neoprene gasket etc. Aluminium sections shall be smooth, rust free, straight, mitred and jointed mechanically wherever required including cleat angle, Aluminium snap beading for glazing / paneling, C.P. brass / stainless steel screws, all complete as per architectural drawings and the	kg	1077.85	-	-

	directions of Engineer-in-charge. (Glazing, paneling and dash fasteners to be paid for separately) : For fixed portion Powder coated aluminium (minimum thickness of powder coating 50 micron)				
32	For shutters of doors, windows & ventilators including providing and fixing hinges/ pivots and making provision for fixing of fittings wherever required including the cost of EPDM rubber / neoprene gasket required (Fittings shall be paid for separately) Powder coated aluminium (minimum thickness of powder coating 50 micron)	kg	160.75	-	-
33	Providing and fixing 12 mm thick prelaminated particle board flat pressed three layer or graded wood particle board conforming to IS: 12823 Grade I Type II, in panelling fixed in aluminum doors, windows shutters and partition frames with C.P. brass / stainless steel screws etc. complete as per architectural drawings and directions of engineer-in-charge. Pre-laminated particle board with decorative lamination on both sides	sqm	106.52	-	-
34	Providing and fixing glazing in aluminium door, window, ventilator shutters and partitions etc. with EPDM rubber / neoprene gasket etc. complete as per the architectural drawings and the directions of engineer-in-charge . (Cost of aluminium snap beading shall be paid in basic item): With float glass panes of 5 mm thickness (weight not less than 12.50 kg/sqm)	sqm	191.87	-	-
35	Supplying, laying, jointing & fixing, testing and commissioning of PVC drainage pipes conforming to IS: 4985, 6 kg/Sq.cm. embedded in floors, walls, including jointing with cement solvent of approved make, including bends, elbows, tees, sockets and other specials, etc as per manufacturer's specification, including cutting pipes to required lengths, making connections, cutting chases or holes in walls & making good the same, testing for water tightness etc. The formation of pipe sockets by heating the pipe shall not be permitted. The joints for plain ended pipes shall be made using couplers etc all complete as per drawings specifications and direction of Engineer-In-Charge. 75 mm dia, OD	meter	11.00	-	-
36	Providing and fixing cupboard shutter with 19mm thick one side decorative and other side balancing lamination factory pressed BWP grade marine ply as per IS 710 of approved brand including 2mm thick PVC edge banding tape with hot glue by edge bending machine etc.complete as per direction of Engineer-in-charge.	sqm	12.08	-	-
37	Providing and fixing 19mm thick both side balancing lamination factory pressed BWP grade marine ply as per IS 710 of approved brand boxes, shelves, racks, almirah, cupboard and drawer etc. including necessary nails,screws etc. complete as per direction of Engineer-in-charge.	sqm	57.62	-	-

S. No.	Description	Unit	Quantity	Rate without GST (Rs.)	Total Amount without GST (Rs.)
38	Providing and fixing 19mm thick both side balancing lamination factory pressed BWP grade marine ply as per IS 710 of approved brand on the grid of MS section including necessary nails,screws etc. complete as per direction of Engineer-in-charge.	sqm	12.43	-	-
39	Providing and fixing sliding arrangement in racks/ cupboards/cabinets shutter by with C or E aluminium channel section	meter	30.04	-	-
40	Providing and fixing sliding handle in racks/ cupboards/cabinets shutter	each	20.00	-	-
41	Providing and fixing frosted film over 5 mm thick float glass complete as per direction of Engineer-in-Charge	sqm	179.23	-	-
42	Providing and fixing good quality PVC sliding roller with SS screws etc. complete as per direction of Engineer-in-charge	each	4.00	-	-
43	Providing and fixing of good quality PVC door buffer with SS screws etc. complete as per direction of Engineer-in-charge	each	4.00	-	-
A	Sub-Total Amount (From S. No. 1 to 43)			-	-
B	GST @ 18% on S. No. A			-	-
C	Total Amount (S. No. A + B)			-	-

Note: The tender job will be awarded on overall L1 basis, not on individual item basis. Bidder are requested to not fill any price in this sheet. Price should be filled in only financial bid. If bidder fills to any price/rate in this sheet, then his bid will be rejected.